

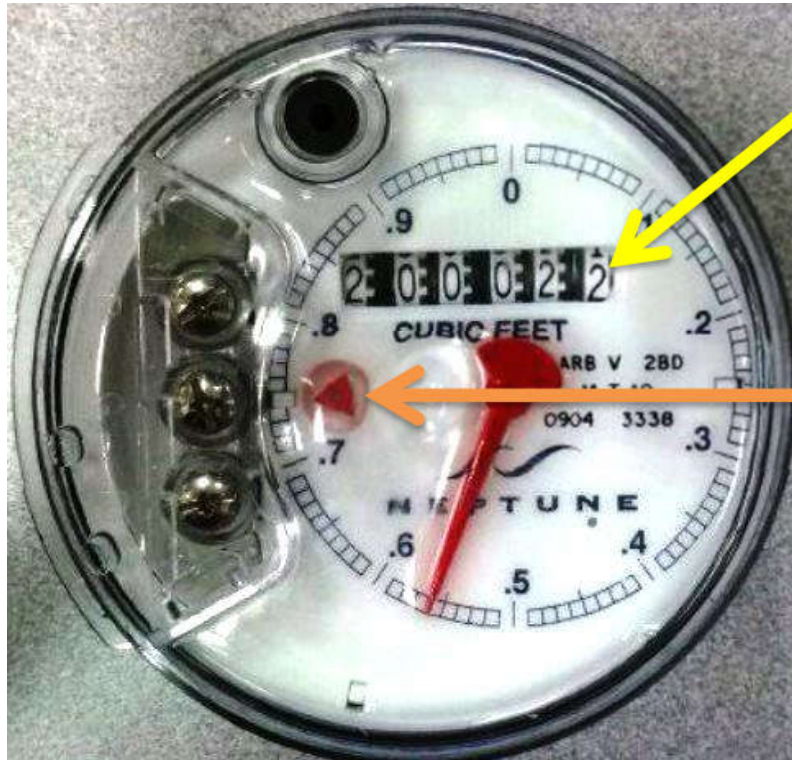

Charter Township of Washington  
Department of Public Works- Billing & Meter Division  
57900 Van Dyke Road, Washington, MI 48094  
(586) 786-0010 press 2 then 2 then 1



This is the **meter read**. Subtract a prior reading from the current reading to calculate water use in cubic feet.

The **leak indicator** is located on the face of the meter; it is the small red triangle just to the left of the main meter dial. To test for leaks, turn off all equipment and appliances within the property that use water. Once you are sure that no water should be running, return to the meter. If the leak indicator is moving, water is still flowing through the meter and there is probably a leak somewhere in your system.

Your water meter is **always located inside**, usually in your basement.

1 cubic foot= 7.48 gallons

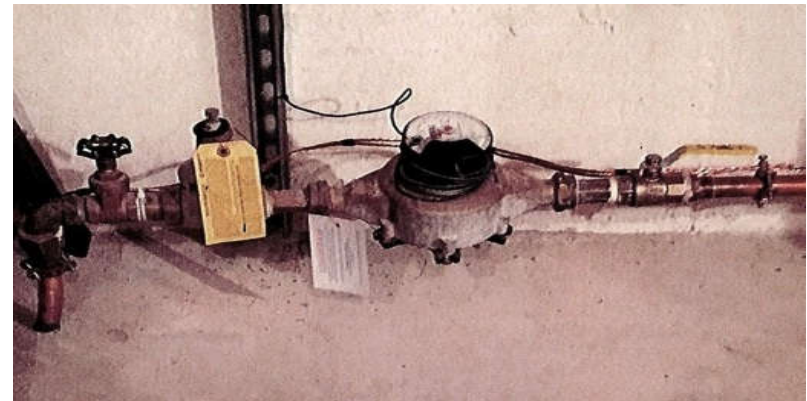

For information on reading your meter, reducing water use and other helpful information, please visit our website:

[www.WashingtonTownship.org](http://www.WashingtonTownship.org)