

LOCATION MAP
NOT TO SCALE

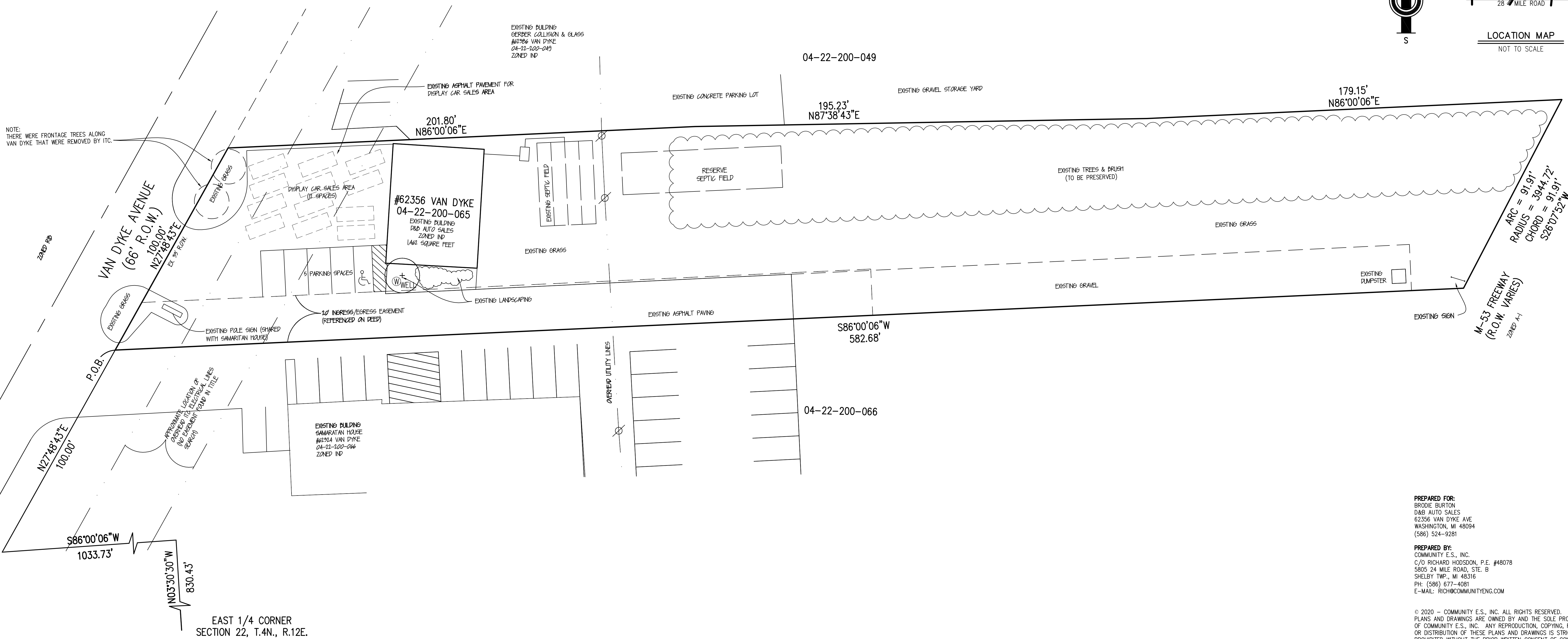

NOTE: THERE WERE FRONTAGE TREES ALONG VAN DYKE THAT WERE REMOVED BY ITC.

PREPARED FOR:
BRODIE BURTON
D&B AUTO SALES
62356 VAN DYKE AVE
WASHINGTON, MI 48094
(586) 524-9281

PREPARED BY:
COMMUNITY E.S., INC.
C/O RICHARD HODSDON, P.E. #48078
5805 24 MILE ROAD, STE. B
SHELBY TWP., MI 48316
PH: (586) 677-4081
E-MAIL: RICH@COMMUNITYENG.COM

© 2020 - COMMUNITY E.S., INC. ALL RIGHTS RESERVED. THESE PLANS AND DRAWINGS ARE OWNED BY AND THE SOLE PROPERTY OF COMMUNITY E.S., INC. ANY REPRODUCTION, COPYING, REUSE OR DISTRIBUTION OF THESE PLANS AND DRAWINGS IS STRICTLY PROHIBITED WITHOUT THE PRIOR WRITTEN CONSENT OF COMMUNITY E.S., INC.



REV. 2/22/2021 ZBA
REV. 11/9/2020
REV. 10/15/2020
REV. 9/1/2020 PLANNING



COMMUNITY
CIVIL ENGINEERING & SURVEYING

3 WORDS OR MORE BEFORE YOU DIG
CALL MISS DIG
1-800-482-7171

DATE July 21, 2020	SCALE 1" = 20'
DRAWN BY R.S.H.	SHEET 2 OF 2
CHECKED BY D.W.R.	DRAWING Z-20-123

EXISTING CONDITIONS SITE PLAN

LEGAL DESCRIPTION: PARCEL 04-22-200-065
T.4N., R. 12E., SECTION 22, COMMENCING AT THE EAST 1/4 CORNER OF SECTION 22; THENCE N03°30'30"W 830.43'; THENCE S86°00'06"W 1033.73'; THENCE N27°48'43"E 100.00' TO THE POINT OF BEGINNING; THENCE N27°48'43"E 100.00'; THENCE N86°00'06"E 201.80'; THENCE N87°38'43"E 195.23'; THENCE N86°00'06"E 179.15'; THENCE 91.91' ALONG THE A CURVE TO THE LEFT OF A RADIUS OF 3944.72', CHORD BEARING S26°07'52"W 91.91'; THENCE S86°00'06"W 582.68' TO THE POINT OF BEGINNING.
CONTAINING 1.10 ACRES

SUBJECT TO A 20' WIDE INGRESS-EGRESS EASEMENT DESCRIBED AS: PART OF THE NORTHEAS 1/4 OF SECTION 22, T.4N., R.12E., WASHINGTON TOWNSHIP, MACOMB COUNTY, MICHIGAN, DESCRIBED AS: BEGINNING AT A POINT THAT IS N03°30'30"W 830.43' ALONG THE EAST LINE AND S86°00'06"W 1033.73' AND N27°48'43"E 100' FROM THE EAST 1/4 CORNER OF SAID SECTION 22; THENCE CONTINUING N27°48'43" E 23.53'; THENCE N86°00'06"E 315.02'; THENCE S03°50'33"E 20.00'; THENCE S86°00'06"W 327.37' TO THE POINT OF ENDING.